



# PACE

Annual Report | Fiscal Year 2015-2016



connect • support • educate



# EXECUTIVE MESSAGE

The PACE vision, “a world in which people of all abilities live fulfilled lives”, is the foundation from which our forward thinking values create a strong commitment to the education and empowerment of the whole community surrounding the individuals we serve. Our sphere of need expands beyond our students to the wider network of families, caregivers and neighbors. We listen, answer questions, and help navigate the fundamental needs of this community. This expanding circle is the reason why we are so compelled to keep creating and discovering new ways of presenting easily implementable solutions towards everyday successes. In light of the tremendous shortage of services for individuals with autism, we hope these tools will serve as an inspiration in building more grass roots efforts to expand support.

At PACE, we understand this complex en-

vironment and are taking steps to replace online confusion with clear and simple solutions. PORCHLIGHT Education e-training modules are designed to foster hope by building in-home confidence one task at a time. The online series has opened up channels for small communities to collaborate together and build support networks. Now with over 50 PORCHLIGHT Education modules available and in production, PACE is looking to accelerate the impact with even more networked opportunities.

When developing one of our latest PORCHLIGHT Education modules, “What to do After Diagnosis”, we intentionally directed the module toward immediate forward looking solutions. In particular, we concentrated on quick steps to start building momentum leveraging each success into another opportunity. Easily absorbed knowledge blended with actionable steps and coupled with outreach to an involved community is the cornerstone of the successful formula which is PORCHLIGHT.

As we look forward to expanding our PACE services, we remain steadfast in our mission to innovate, educate and serve with compassionate care. While PORCHLIGHT continues to serve as an effective online support tool, we are fully committed to building an even more active effort through directed case management services under the STARLIGHT Network. This emerging platforms offers a means of better navigating the overwhelming, unmanageable, and sometimes inaccessible services available to the autism community. We hear the call to action and are enthusiastic in raising the bar by developing STARLIGHT Network for case management services. Where services are unknown, lacking or nonexistent, we hope to be an incubator in small localized communities to grow those services. Possibilities start by inviting the conversation.

Sincerely,

Kurt Ohlfs, PACE Executive Director

## PACE Impact July 2015-June 2016

- The **Porchlight Autism Education Series** has served close to 5,000 people since 2013, and we offer over 50 free access e-learning training modules. We are surpassing our goal with continued progress and expansion.
- In our **Residential Program**, Cupertino Rotary adopted one of PACE’s children’s residential homes for upgrades and repair, solidifying a partnership with the local community. HandsOn Bay Area sponsored Google volunteers to paint and landscape another PACE residential home.
- CSR Cares Foundation & Intero Foundation provided grants to the **PACE School** to build “The Journey” Therapy Garden.
- PACE achieved Community Care Licensing (CCL) for **Sunny Days Preschool** to expand the program and serve up to 21 children.
- PACE was selected again as a beneficiary for the **Color Me Rad 5k Race** and the Chinmaya Mission’s **Om Run**.
- The **Faces Program** is partnering with Family Connections Agency, Redwood City and made an arrangement to sublease space to this agency in FY 16-17.
- The **Youth Leadership Committee** (YLC) held a Light It Up Blue event and raised funds to support PACE. The committee consists of 20 local Bay Area high school youth who promote anti-bullying and awareness about people with developmental disabilities.
- The Lawn Party, September 2016, raised over \$20k with service from the Cupertino Rotary and local artists. Our 2016 PACE Golf Classic raised over \$55k for Residential and PACE Programs.
- The Barer Golf Tournament is an annual highlight; in 2016 it raised over half of our fundraising needs.
- PACE participated in strategic planning, expansion of the K2 classroom, approved capital investments, and reviewed future growth opportunities.

## Financial Summary Fiscal Year 2015-2016

FY15-16 REVENUE \$10.7M

FY15-16 EXPENSE

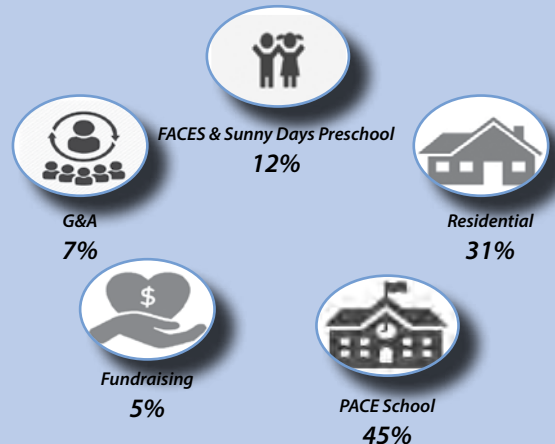
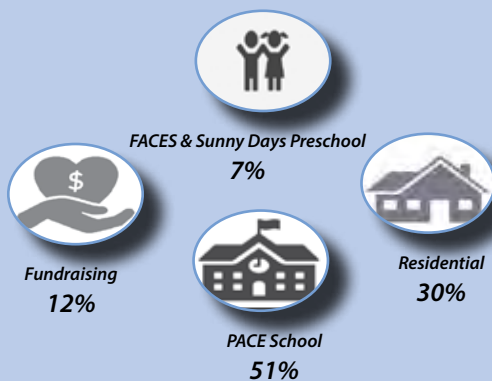

# PACE DONORS

PACE is supported by the California Dept. of Education and the Dept. of Developmental Services. In Fiscal Year 2015-2016, a 12% of our revenue came from fundraising. Thank you Annual Fund donors, grantors, restricted fund donors, and corporate donors for supporting PACE in FY15-16!

**Pacesetters \$20,000+:** Patrick and Penny Barrett / Cushman & Wakefield / Eastdil Secured / JLL / Newmark Cornish & Carey / Sobrato Family Foundation

**Connectors \$10,000 - \$19,999:** CBRE / Chinmaya Mission / Columbia Property Trust / Sheila Dermer / Rocky Fried / Marcia & John Goldman / Tom Hayes / Hudson Pacific Properties / Intero Foundation / Ted Knetzger / Legacy Risk & Insurance Services, LLC / Matt Moran / Orchard Partners, LLC / Mark Heising and Liz Simons / SPARC Foundation / SteelWave / Jeff Weber

**Innovators \$5,000-\$9,999:** ACORE Capital / Alexandria Real Estate Equities, Inc. / Allen Matkins Leck Gamble Mallory & Natsis LLP / American Endowment Foundation / Avison Young / Bank of America Merrill Lynch / Barry Swenson Builder / BioMed Realty Trust, Inc. / Joel Butler / Todd Chapman / Jim Clifford / Colliers International / David Denton / Deutsche Asset & Wealth Management / Digital Realty Trust / Divco West Properties / Embarcadero Capital Partners / eScrip / Equity Office Properties Trust (EOP) / Stephen Emond & Deborah Faryniarz / First American Title Company / FJM Investments / Four Corners Properties / GIC Real Estate, Inc. / Greenberg Traurig / Harvest Properties / HCP Life Science Estates / HFF / Cory Higgins / Hillrose Dairy LLC / Hines / House Properties / Jay Paul Company / JMA Ventures LLC / Eli Khouri / Dennis Lorette / Mill Creek Residential / Orrick, Herrington & Sutcliffe LLP / Ken Perry / ProLogis / Pro-Sweep Inc. / Prudential Real Estate Investors / Chuck Seufferlein / Shorestein Company LLC / South Bay Construction / Stockbridge Capital Partners / TA Realty / The Sobrato Organization / The Swig Company / Tishman Speyer / True North Management Group / Walton Street Capital / Westbrook Partners / W.L. Butler Construction, Inc.

**Sustainers \$1000 - \$4999:** Agilent Technologies / John Aiassa / Altaflex/Aquatic AV / Robert Brabson / Christopher Barton / Jon Bergschneider / Bill Berridge / Adam Berry / Tony Binswanger / Stuart Blomgren / Mark Bodie / Bonesmart Pilates / Dan Broderick / Shantala Chandra & Chitresh Narasimhaiah / John Ceconi / Color Me Rad / William Connors / Terry Daly / Dan Dermer & Ed Pratt / Joseph and Cheryl Dermer / Dermer Law Firm / Rod Diehl / Digital Benefit Advisors / Barry DiRaimondo / Michael Donovan / Steve Dunn / George Eckard / Jonathan Epstein / Jill Escher / Robert Fils / Patrick Fisher / Jason Flynn / Chris Freise / Clarke Funkhouser / Joseph Galgano and Gail Hashimoto / John Gardner / Zack Georgeson / Gilfix & La Poll Associates, LLP / Steven Golubchik / Drew Gordon / Lisa Grisalin / Matthew Gum / Mark Hansen / Sam Hamilton / Ali Harandi / Drew Haydel / Brian Heckman / Heritage Bank of Commerce / Higher Fire Studios / Charles Horejs / Kyle Jeffers / Steve Kapp / Richard Kimble / Darin Klein / Mark Klein / Ernie Knodel / Kevin Kranzusch / Kyle Jeffers / Darin Klein / Melaleuca / Tom and Teresa Marchok / Dennis Martin / Scott Mathisen / Jerry and Jan Matranga / Mark Mengelberg / Charles and Jenny Milo / Dan McCormick / Ray Mocherman / John Moe / Joe Moriarty / Kottayam Murugan / O2 Mortgage / Preston O'Connell / Todd Oliver / Mark Penrod / Marc Perrin / Mark Pirie / Marc Pope / Wesley Powell / Prospect Hill Group, LLC / Scott Prosser / Stephanie Ramirez / Stephen Richardson / Mark Rose / Gerry Rohm / Kurt Scheidt / David Schwartz / Mike Schonenberg / Erich Sengelmann / Dave Setti / Justin Shapiro / Randy Single / Silver Lake Technology Management, LLC / Southridge Baptist Church / Jeff Starkovich / Louis Stervinou / Matthew Squires / Ten-X / The Sage Colleges / Phil Tippet / Chris Tokarski / Truist / David Tye / United Way Silicon Valley / Linda Urquhart / Stephen Van Dusen / Quincy and Lynn Virgilio / Tim Waling / Greg Walker / Wells Fargo Community Support Campaign / Dave Wilbur / Trevor Wilson / Brad Zampa / ZUMBA

**Visionaries \$500- \$999:** Acme Construction Company / Nawder Alavi / Mark Anderson / Eric Arnold / Jeff Badstubner / Chris Banke / Ross Berry / Steve Binswanger / Craig Blanchard / Scott Bohn / Drew Bolger / John Boynton / Bob Burke / Dustin Calkins / Steve and Katherine Cance / Brad Cardon / Rob Cohen / Jeff Cole / Whiff Collins / Jeff Dabak / Rich Dansi / Stephanie de Raynal / Jack Dexter / DGDG / Mike Dorris / Ryan Egli / Dave Fiore / Mark Flower / Greg Fogg / Devesh Garg / Lee Gotshall-Maxon / Grassi Investment Management LLC / Gabriel Grosskopf / Erik Hallgrimson / Erik Hanson / Matt Hart / Kevin Hites / Jerry Inguagiato / Michael Jameson / Jay Paul Company / Nate Jones / Sonu Kaul / Randy Keller / Darren Kenney / Jeffrey Kim / Rick Knauf / Bob Kraynak / Paul Lacy / Adam Lasoff / Lerner Family / Ira Lit / Eric Luhrs / Jon Mackey / Mark Mayo / Tom McGovern / Seth McKinnon / Ryan McShane / Mesa West Capital / Tyler Meyerdirk / Todd Miller / Jesse Millman / Nelson Mills / Jonathan Moeller / Paul Monaco / Mike Moran / Heather Moylan / Mark Murray / Edmund Najera / Kurt and Carmen Ohlfs / Gregory O'Leary / Nick Ousman / Paypal / Ryan Payne / Scott Pertel / Don Peterson / PG&E Corporation Foundation / Albert Pura / Rick Reeder / Aaron Reuter / Rodney Richerson / Jonathan Roheim / Mason Ross / Hugh Scott / Samuel Thomas and Aida Scott / Kevin Shannon / Stuart Shiff / Mike Sibilila / Seth Siegel / Meg Spriggs / Jed Stirnkorb / Sunnyvale Elks Lodge / Matt and Delyna Tanzi / Gary Teague / Kris Tedford / Adolf and Marion van der Heide / Andrew Verhalen and Janet Brownstone / Adam Voelker / Verizon Foundation / Mike Walker / Doug Watson / Earl Webb / Peter Winterling / Youth Leadership Committee / Andy Zigelboim

**Believers \$100-\$499:** AbbVie / Mark Alessio / Megan Ancker / Almaden Pediatrics / James Anderson / Arella Axelrod / Chris Baise / David Bayliss / Adele Behn / Bellarmine College Preparatory / Clark Bennett / Cartter Berg / Jon Bergschneider / Brian Best / Mike Biggar / Sheril Blomgren / Steve Bonafede / Marc Bonfigli / Jenn Borges / Eric Brachhausen / Bruce Burkard / Brian Carias / Michelle Castro / Sam Caven / Center for Spiritual Living / Vivek Chavan / Sandra Clark / Gig Codiga / Russ Crowther / Dan Caputo Company / Carmel de la Pena / Edgar and Linda De Meo / Dayna Deaton / Jack Dexter / Paul DiMattia / Donate for Charity, Inc. / Douglas Donofrio / Cheryl Downing / Alan Dunckel / George Eckard / Martin Eng / Ann and Stoney Feeney / Dave Finn / Jeff Fisher / Jason Flynn / Bill Forni / Cynthia Fortino / Bruce Fujikawa / John Gardner / Janet Goldstein / David & Lisa Gonzalez / Bill Gould / Dick Grote / Paul Grafft / Greig Family Fund / Mike and Kaaren Hack / Erin Hanf / Amy Harris / Patricia Hildebrand / Hogan Art Glass / Diana Hsu / India Community College / Michael Ingster / Neil and Dina Jacobson / Paul Jensen / Marie Johnson / Nate Jones / Yih and Mei Lin Jung / Randy Keller / Wayne & Karen Kennan / Connor Kidd / Patricia King / Mark and Heidi Klein / Kris and Tami Kroening / Ekaputra & Clara Laiman / Steven & Lydia Lee / Bruce Levin / Mel Lindstrom / Kevin Qi Liu / Stephanie Louris / Leo & Kathleen Magazu / Robert & Deborah Marinconz / Debbie Tucker Markezich / Deborah McClellan / Richard McDonnell / Mark Mengelberg / John Moe / Joanie Morgado / Nancy Morse / Sarah Mudgett / Andrew Nguyen / Network for Good / Dennis Niemeyer / Gregg Numberg / David Oakes / Todd Oliver / Scott Osborne / Gary Palmer / Joel Papageorge / Narges Pazouki / Stony Peng / Philz Coffee / Michael Poplack / Stephen Richardson / Brad Risser / Victor Rivkin / John Rogers / Roman Catholic Bishop of San Jose / Maria Socorro Romero / Benjamin Saari / Tom Saari / Patrick Schneider / St. Clare School / St. Francis Cabrini School / Stratford School / Harry Serrano / Peg Setti / Michael Shin / Tammi Smorynski / Sumanth Somashekar / Drew Stepanek / Robert and Brenda Stribling / Nancy Strong / Jim Terry / Texas Instrument Foundation / The Counter Santana Row / United Way of Metropolitan Dallas / UPS / Eugene and Shirley Vander Wall / John Violet / Ani Varro / Karen Watson / Leslie Wetzel / Arie and Sylvia Wilgenburg / Neng-tze Wong / Allan Zhao

**Dreamers \$1-\$99:** AT&T United Way, Employee Giving Campaign / Arleen Ballin / Cynthia Bitner / Brinker International / Roger and Margot Brockmeyer / Phyllis Burdick / Keelyn Butler / Ram Chintapatla and Nirmala Nallani / Julia Cobb / Ethel Cole / Matt and Nancy Collett / Sylvia Conrad / JR and Terry Cornay / Bernard and Miriam Danzig / Sean Doyle / Mike Duster / Clarence Duster / Michael Dziuba / Caroline Evans / Ron Fertitta / Elliott and Deborah Fils / Bill Forni / Claudine Fournigault / Yao-Hsien and Ya-Li Fu / Elaine Gallus / Dea Gonzalez / Google Matching Gifts Program / Wylie and Janet Greig / Roberta Healy / Vonna Holz / Brenda Ikemoto / Sherry Jaunrubenis / JCPenney Corporation / Yiwei Jiang / Barbara Johnson / Donald and Ruth Johnston / Juan Cabrillo Middle School / Mary King / Elsie Kuhl / Alex and Mikal Kulesza / Doug Laird / Stephen and Cathleen Lencioni / Stuart and Jeanette Lerner / Jack and Nicole Lewis / Nancy Lochmoeller / R.J. and Theresa Madsen / Hilary Mark / Georgia McCall / Devin and Jillian Mehta / Rachel Michelberg / Judy Muhm / Arlyne Naeve / Frank Nesci / Chi Nguyen / Timothy Ogawa / Tomas Pacha / Amy Padilla / Mike Pavey / Kristie Pepsny / Joseph Quilici / Sharon Richards / Brad and Lori Risser / A. Rubnitz / Richard and Roberta Rudman / Silicon Valley American Payroll Association / William and Lorraine Smith / Regina Sommer / St. Joseph of Cupertino School / Peggy Tanger / Target Corporation / Dottie Thiel / Colleen and Caelin Tralongo / United Way of Southeastern Pennsylvania / Susan Weber / Ilysa Wertheimer / Lois Wightman / Julie Wilcox / Neng-tze Wong and Chloe Chiang / Mike and Deborah Wylie

**Community Partners:** Animal Assisted Happiness / Cupertino Rotary / HandsOn Bay Area / Santa Clara Chamber of Commerce

*Our best effort was made to include all PACE donors on this list. We sincerely apologize for any names that may have inadvertently been omitted. For a complete listing of our supporters and in-kind donations, please visit our website.*

*PACE's mission is to enhance the lives of people impacted by autism, through innovation, exceptional education and compassionate care.*

**Board of Directors (current):**

Paul Lacy, President  
Tom McGovern, Vice President  
David Setti, Treasurer  
Kurt Ohlfs, Secretary (*non-voting*)  
Jeff Fallick  
Lisa Grisalin  
Harry Lopez  
Thomas Marchok  
Debbie McCarroll  
Sarah Mudgett  
Mark Peper

**Agency Leadership:**

Kurt Ohlfs, Executive Director  
Karen Kennan, Assistant Executive Director  
Barbara Johnson, Director of Human Resources  
Janice Morreira, Residential Director  
Naomi Betiku, Director of Education and School Behavioral Services  
Todd Wood, Finance Manager  
Marta Weinstock, Marketing and Resource Development Manager



**Pacific Autism Center for Education**  
connect • support • educate

**Sunny Days Preschool**

897 Broadleaf Lane  
San Jose, CA 95128  
408.551.0312  
sunnydays@pacifiautism.org

**PACE School & Admin**

1880 Pruneridge Avenue  
Santa Clara, CA 95050  
408.245.3400  
info@pacifiautism.org

**Faces Behavioral Services**

220 D Twin Dolphin Drive  
Redwood City, CA 94065  
650.622.9601  
info@facesforkids.org

[www.pacifiautism.org](http://www.pacifiautism.org)

